

FIRST FLOOR PLAN

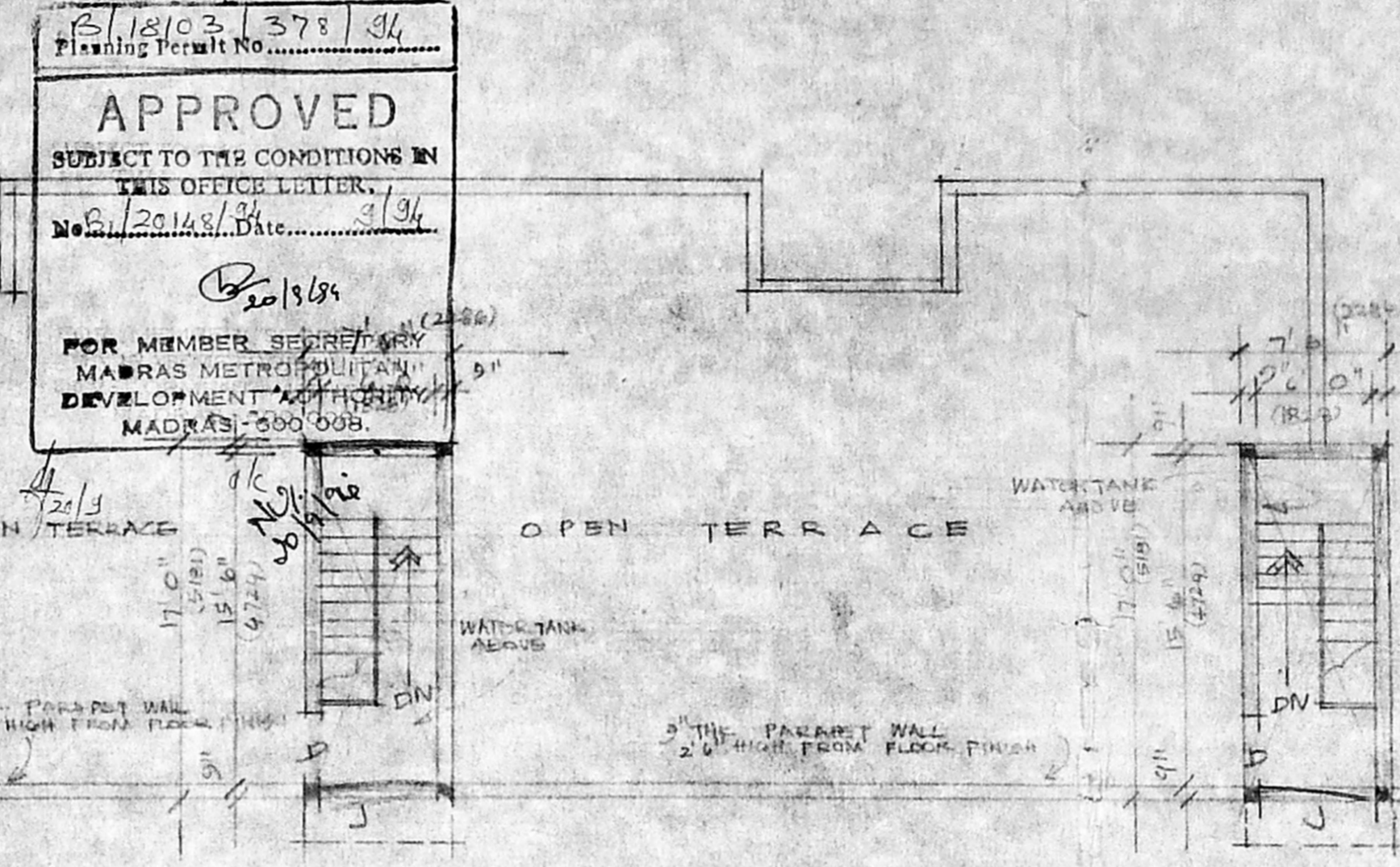

ROOF PLAN

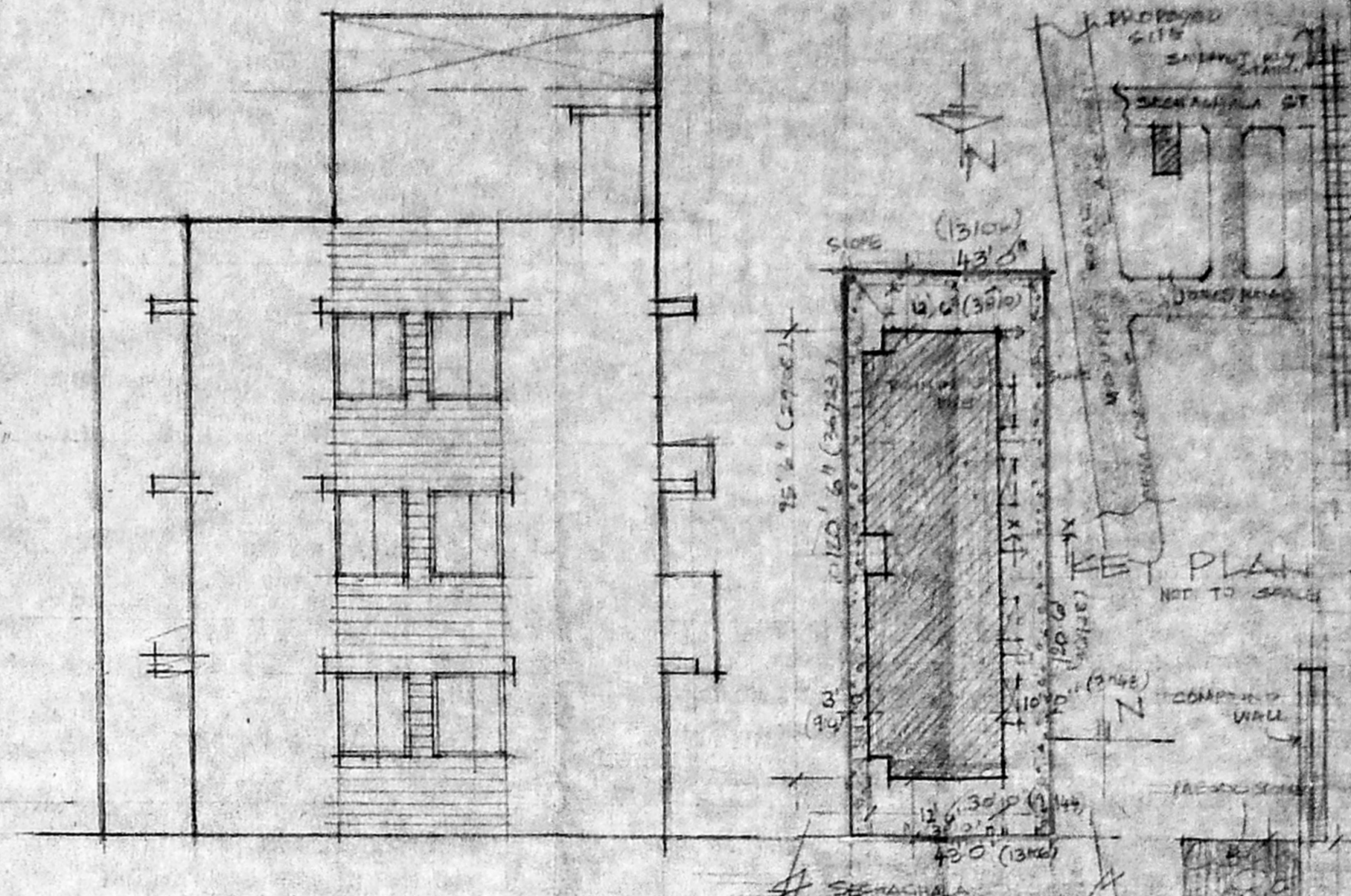

FRONT ELEVATION (ROAD SIDE)

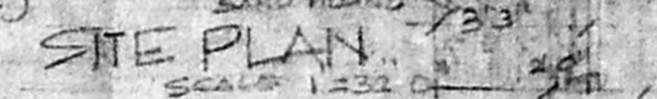

SITE PLAN

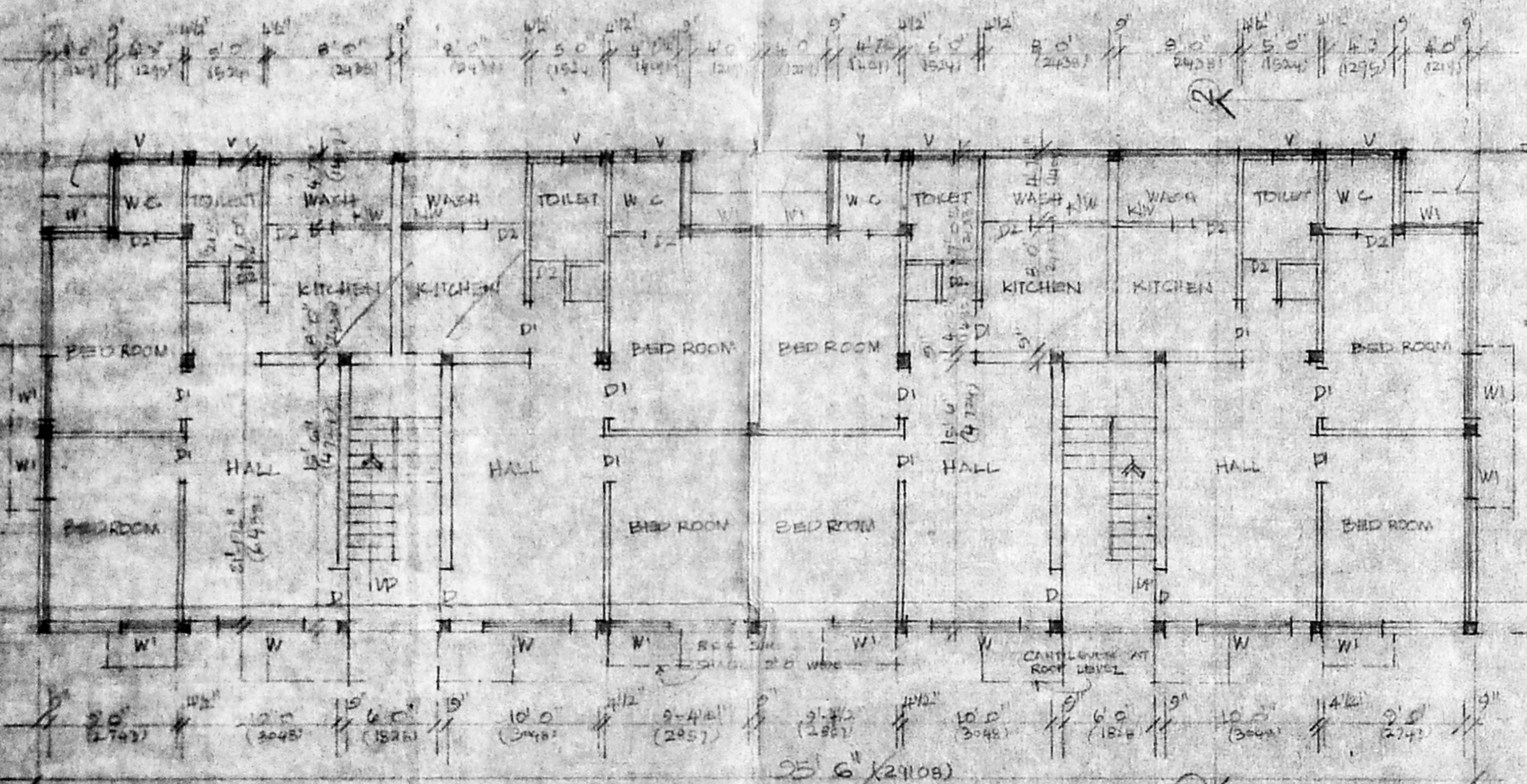

GROUND FLOOR PLAN

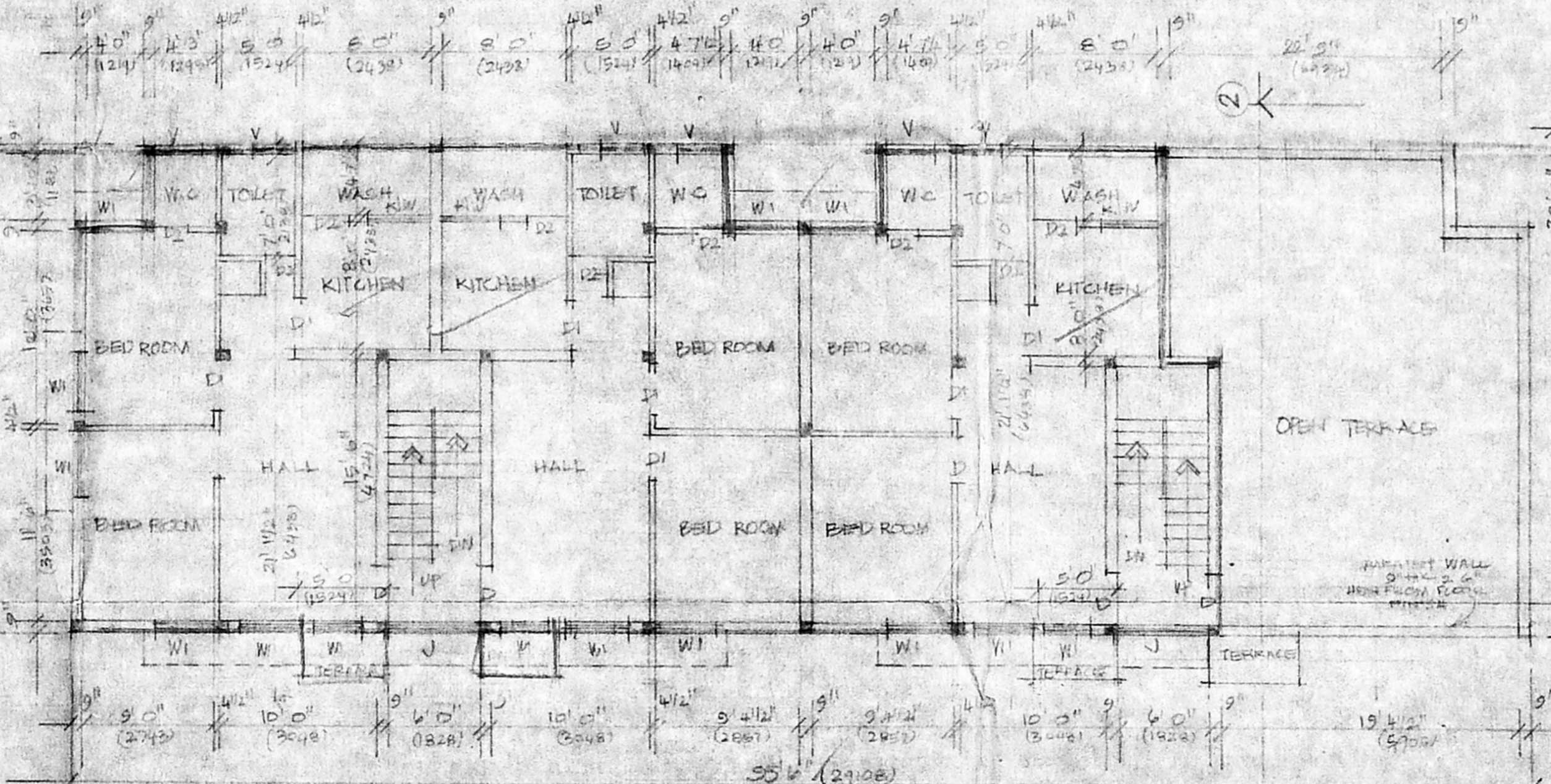

SECOND FLOOR PLAN

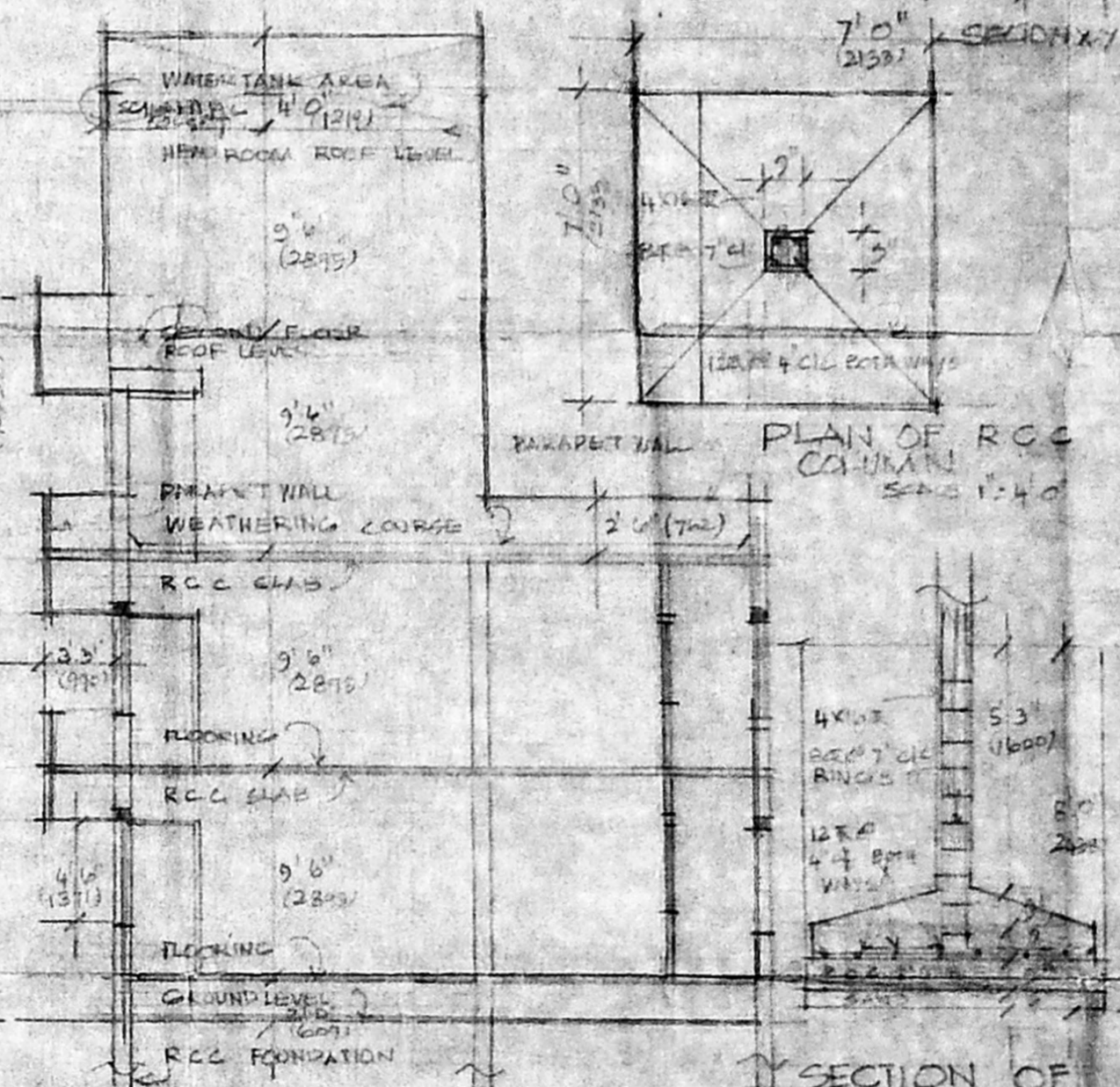

SECTION 1-2

Planning Permit No. 12103/378/34
APPROVED
 SUBJECT TO THE CONDITIONS IN THIS OFFICE LETTER.
 No. 120148/94 Date 3/94
 20/184
 FOR MEMBER SECRETARY
 MADRAS METROPOLITAN
 DEVELOPMENT AUTHORITY
 MADRAS-600 008.

SCHEDULE OF JOBBY

D	3 3/4 x 7 0	T.W. FLOOR DOOR
D1	3 0 x 7 0	DOOR
D2	3 0 x 7 0	DOOR
W	3 0 x 4 0	GRATE WINDOW
W1	3 0 x 4 0	DOOR
W2	3 0 x 3 0	ARCHER WINDOW
V	3 0 x 2 0	T.W. WITH ARCH
J	6 0 x 4 0	RCC JAMB

REFERENCE
 [Symbol] PROPOSED WORK
 [Symbol] ROAD
 [Symbol] BOUNDARY LINE

STATEMENT OF AREAS

GROUND FLOOR	2781 - 2884
FIRST FLOOR	2846 - 2944
SECOND FLOOR	2983 - 3081
TOTAL AREA	7770 - 7324
NEED ROOM AREA	253 - 253

PROPOSED RESIDENTIAL
 FLATS IN T.S. NO 52
 BLOCK No 30 DOOR No 10
 SESHACHALA STREET,
 SAIDAPET, MADRAS 15
 GUNDTY TALUK
 VAMBALAM DIVISION.

SCALE 1/8" = 1'-0" DATE 08-03-94

S/O - OWNER
 P. A. DINESH

S/O - ARCHITECT
 M. VENKATESAN, BARCH
 REGISTERED ARCHITECT
 CA/78/4634
 L. NO. P. 101
 B. MAHARAJA SURYA ROAD
 ALWARPET, MADRAS-600 018

ARCHITECTS: ELVEE CONSULTANTS
 PROJECT: 457110

ELVEE CONSULTANTS
 8 M. S. ROAD
 ALWARPET, MADRAS, 600 018